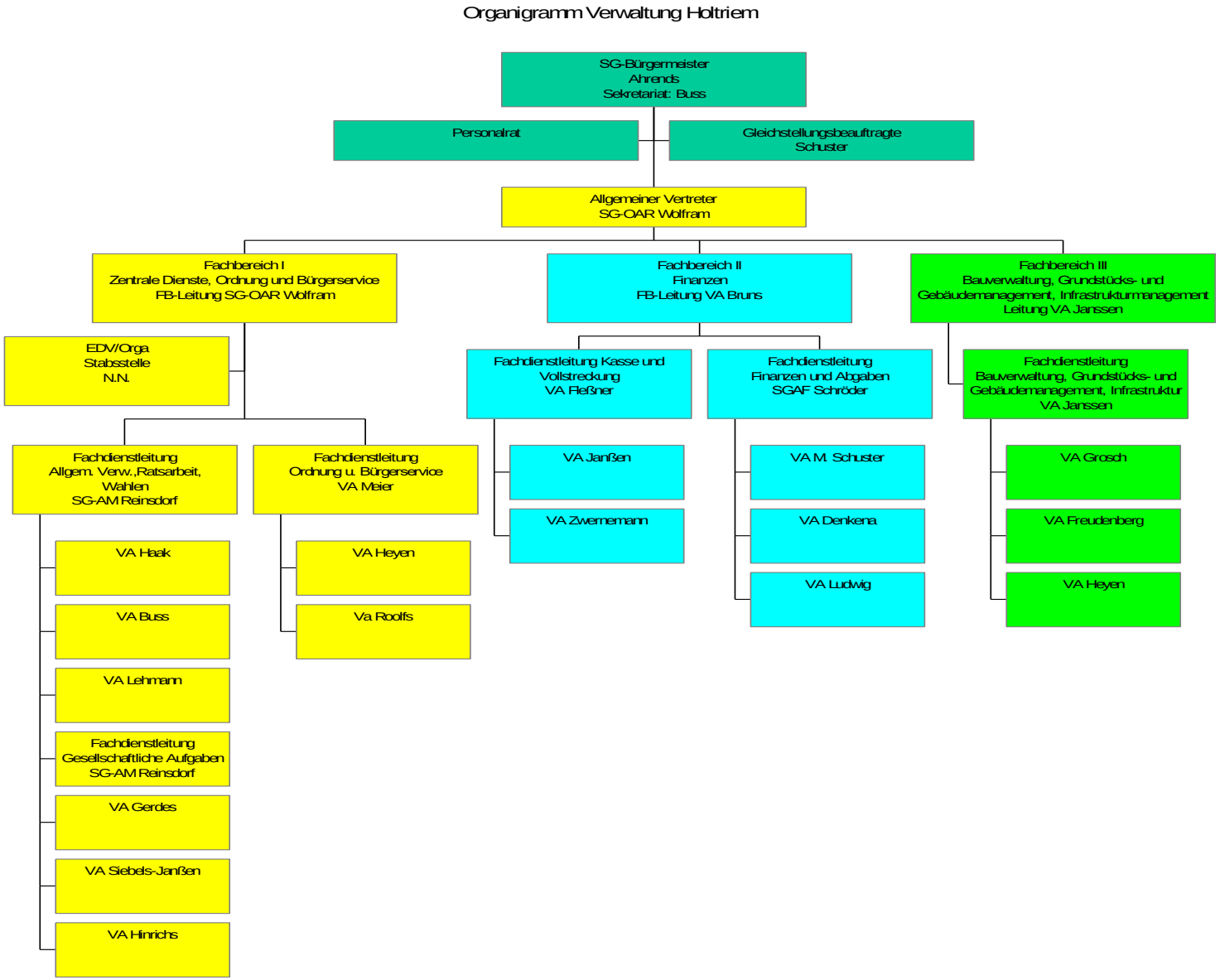Verwaltungsaufbau ab 01.04.2026
-Entwurf-